

Freddie Hubbard's solo on "Birdlike"

from the album *Ready for Freddie*

F Blues progression

Transcribed, Mike Gillespie

This page of musical notation contains ten staves of music in G major (one sharp) and 2/4 time. The notation is as follows:

- Staff 1:** Starts with a treble clef and a key signature of one sharp (F#). The melody begins with a quarter note G4, followed by eighth notes A4, B4, C5, B4, A4, G4. The second measure contains eighth notes F#4, E4, D4, C4, B3, A3, G3. The third measure has a quarter note G3, a dotted quarter note A3, and a quarter note B3. The fourth measure has a quarter note C4, a dotted quarter note D4, and a quarter note E4. The fifth measure has a quarter rest, a quarter note F#4, and a quarter note G4. The sixth measure has a quarter rest, a quarter note A4, and a quarter note B4. The seventh measure has a quarter note C5, a quarter note B4, and a quarter note A4. The eighth measure has a quarter note G4, a quarter note F#4, and a quarter note E4. The piece ends with a double bar line.
- Staff 2:** Continues the melody. The first measure has a quarter note G4, a quarter note A4, and a quarter note B4. The second measure has a quarter note C5, a quarter note B4, and a quarter note A4. The third measure has a quarter note G4, a quarter note F#4, and a quarter note E4. The fourth measure has a quarter note D4, a quarter note C4, and a quarter note B3. The fifth measure has a quarter note A3, a quarter note G3, and a quarter note F#3. The sixth measure has a quarter note E3, a quarter note D3, and a quarter note C3. The seventh measure has a quarter note B2, a quarter note A2, and a quarter note G2. The eighth measure has a quarter note F#2, a quarter note E2, and a quarter note D2. The piece ends with a double bar line.
- Staff 3:** Continues the melody. The first measure has a quarter note G2, a quarter note A2, and a quarter note B2. The second measure has a quarter note C3, a quarter note D3, and a quarter note E3. The third measure has a quarter note F#3, a quarter note G3, and a quarter note A3. The fourth measure has a quarter note B3, a quarter note C4, and a quarter note D4. The fifth measure has a quarter note E4, a quarter note F#4, and a quarter note G4. The sixth measure has a quarter note A4, a quarter note B4, and a quarter note C5. The seventh measure has a quarter note B4, a quarter note A4, and a quarter note G4. The eighth measure has a quarter note F#4, a quarter note E4, and a quarter note D4. The piece ends with a double bar line.
- Staff 4:** Continues the melody. The first measure has a quarter note C4, a quarter note B3, and a quarter note A3. The second measure has a quarter note G3, a quarter note F#3, and a quarter note E3. The third measure has a quarter note D3, a quarter note C3, and a quarter note B2. The fourth measure has a quarter note A2, a quarter note G2, and a quarter note F#2. The fifth measure has a quarter note E2, a quarter note D2, and a quarter note C2. The sixth measure has a quarter note B1, a quarter note A1, and a quarter note G1. The seventh measure has a quarter note F#1, a quarter note E1, and a quarter note D1. The eighth measure has a quarter note C1, a quarter note B0, and a quarter note A0. The piece ends with a double bar line.
- Staff 5:** Continues the melody. The first measure has a quarter note G1, a quarter note F#1, and a quarter note E1. The second measure has a quarter note D1, a quarter note C1, and a quarter note B0. The third measure has a quarter note A0, a quarter note G0, and a quarter note F#0. The fourth measure has a quarter note E0, a quarter note D0, and a quarter note C0. The fifth measure has a quarter note B0, a quarter note A0, and a quarter note G0. The sixth measure has a quarter note F#0, a quarter note E0, and a quarter note D0. The seventh measure has a quarter note C0, a quarter note B0, and a quarter note A0. The eighth measure has a quarter note G0, a quarter note F#0, and a quarter note E0. The piece ends with a double bar line.
- Staff 6:** Continues the melody. The first measure has a quarter note D1, a quarter note C1, and a quarter note B0. The second measure has a quarter note A0, a quarter note G0, and a quarter note F#0. The third measure has a quarter note E0, a quarter note D0, and a quarter note C0. The fourth measure has a quarter note B0, a quarter note A0, and a quarter note G0. The fifth measure has a quarter note F#0, a quarter note E0, and a quarter note D0. The sixth measure has a quarter note C0, a quarter note B0, and a quarter note A0. The seventh measure has a quarter note G0, a quarter note F#0, and a quarter note E0. The eighth measure has a quarter note D1, a quarter note C1, and a quarter note B0. The piece ends with a double bar line.
- Staff 7:** Continues the melody. The first measure has a quarter note A1, a quarter note G1, and a quarter note F#1. The second measure has a quarter note E1, a quarter note D1, and a quarter note C1. The third measure has a quarter note B1, a quarter note A1, and a quarter note G1. The fourth measure has a quarter note F#1, a quarter note E1, and a quarter note D1. The fifth measure has a quarter note C1, a quarter note B1, and a quarter note A1. The sixth measure has a quarter note G1, a quarter note F#1, and a quarter note E1. The seventh measure has a quarter note D1, a quarter note C1, and a quarter note B0. The eighth measure has a quarter note A0, a quarter note G0, and a quarter note F#0. The piece ends with a double bar line.
- Staff 8:** Continues the melody. The first measure has a quarter note G1, a quarter note F#1, and a quarter note E1. The second measure has a quarter note D1, a quarter note C1, and a quarter note B0. The third measure has a quarter note A0, a quarter note G0, and a quarter note F#0. The fourth measure has a quarter note E0, a quarter note D0, and a quarter note C0. The fifth measure has a quarter note B0, a quarter note A0, and a quarter note G0. The sixth measure has a quarter note F#0, a quarter note E0, and a quarter note D0. The seventh measure has a quarter note C0, a quarter note B0, and a quarter note A0. The eighth measure has a quarter note G0, a quarter note F#0, and a quarter note E0. The piece ends with a double bar line.
- Staff 9:** Continues the melody. The first measure has a quarter note D1, a quarter note C1, and a quarter note B0. The second measure has a quarter note A0, a quarter note G0, and a quarter note F#0. The third measure has a quarter note E0, a quarter note D0, and a quarter note C0. The fourth measure has a quarter note B0, a quarter note A0, and a quarter note G0. The fifth measure has a quarter note F#0, a quarter note E0, and a quarter note D0. The sixth measure has a quarter note C0, a quarter note B0, and a quarter note A0. The seventh measure has a quarter note G0, a quarter note F#0, and a quarter note E0. The eighth measure has a quarter note D1, a quarter note C1, and a quarter note B0. The piece ends with a double bar line.
- Staff 10:** Continues the melody. The first measure has a quarter note A1, a quarter note G1, and a quarter note F#1. The second measure has a quarter note E1, a quarter note D1, and a quarter note C1. The third measure has a quarter note B1, a quarter note A1, and a quarter note G1. The fourth measure has a quarter note F#1, a quarter note E1, and a quarter note D1. The fifth measure has a quarter note C1, a quarter note B1, and a quarter note A1. The sixth measure has a quarter note G1, a quarter note F#1, and a quarter note E1. The seventh measure has a quarter note D1, a quarter note C1, and a quarter note B0. The eighth measure has a quarter note A0, a quarter note G0, and a quarter note F#0. The piece ends with a double bar line.

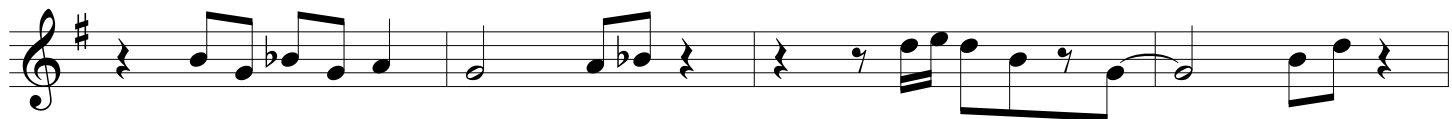
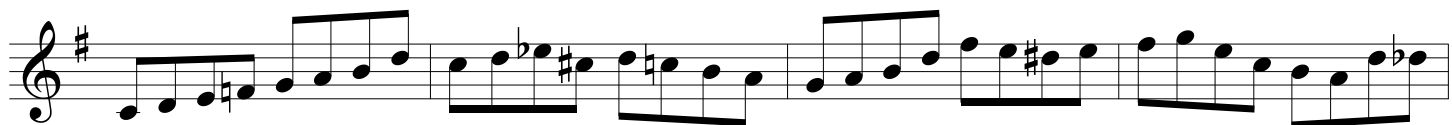
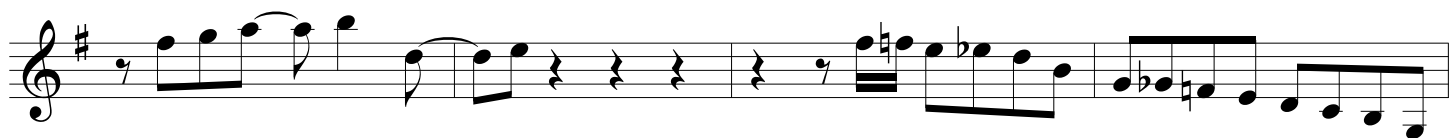
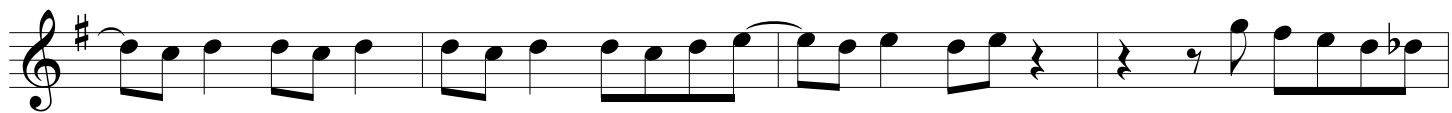

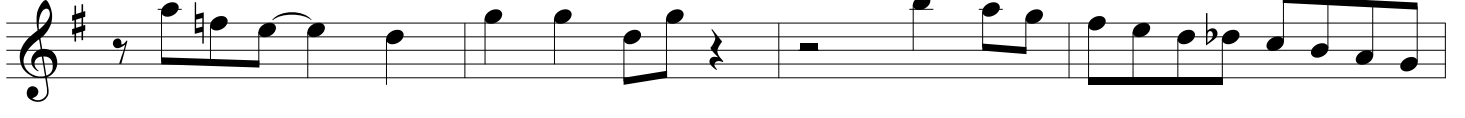
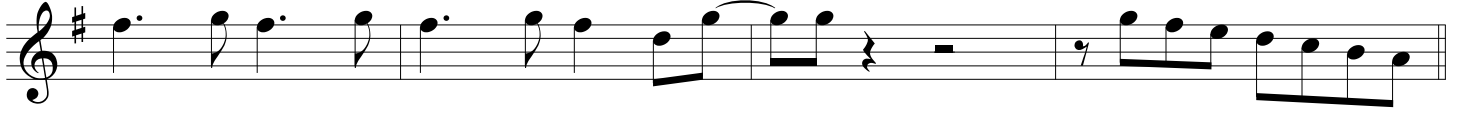
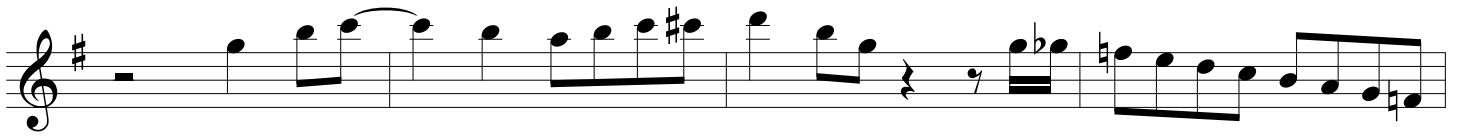

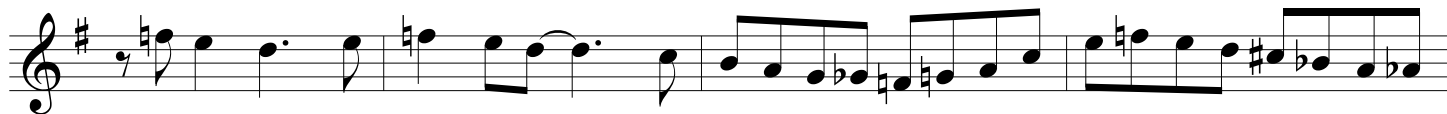
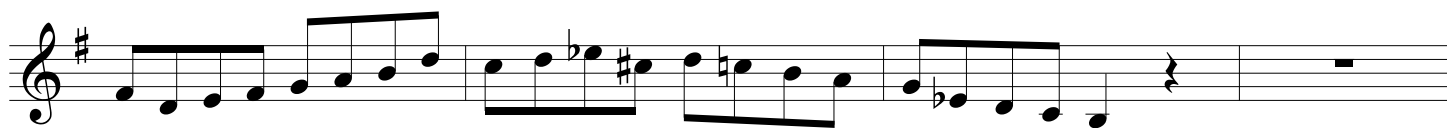

